

Appendix C- Photographic Record of Silverstreams Estate, Erf 508, Proposed River Bank Maintenance



Existing slipway and recently upgraded retaining structure and floating jetty on Blue Waters Estate (adjacent property).



Creosote timber retaining wall and mooring poles that currently exist on Silverstreams Estate. This is not ideal as it results in owners trampling the intertidal zone at low tide to reach their boats.



As can be seen on the above pictures, there is no remaining indigenous riparian vegetation on the banks of the river at this site. The area is covered by kikuyu lawns.



## Appendix C- Photographic Record of Silverstreams Estate, Erf 508, Proposed River Bank Maintenance



The existing vertical wooden retaining wall does not resemble natural river bank gradients or allow natural processes to take place. The creosote treated timber also leeches chemicals into the water.

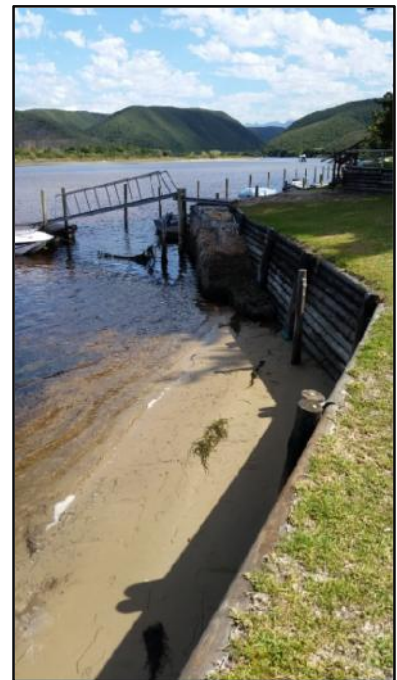

There are existing concrete stairs to access the mooring poles. Floating jetties will be attached to walkways accessible from these stairs.