

COPYRIGHT  
 THIS DRAWING AND DESIGN ARE CONFIDENTIAL AND THE PROPERTY OF KANTEY & TEMPLER AND MAY NOT BE REPRODUCED OR TRANSMITTED IN ANY FORM OR BY ANY MEANS, ELECTRONIC OR MECHANICAL, INCLUDING PHOTOCOPYING, RECORDING, OR BY ANY INFORMATION STORAGE AND RETRIEVAL SYSTEM, WITHOUT THE WRITTEN PERMISSION OF KANTEY & TEMPLER.

GENERAL NOTES  
 1. ALL DIMENSIONS TO BE CHECKED ON SITE BEFORE ANY WORK IS STARTED AND COMPASSION ARE TO BE IN ACCORDANCE WITH THE LATEST EDITION OF THE STANDARDS REFERRED TO THEREIN.

LEGEND  
 - - - - - Watercourse - Slop 15C  
 - - - - - Proposed Stormwater - 1200 (15C)  
 - - - - - Proposed Sewer - Slop 15C  
 - - - - - Existing Stormwater

No	Description	Drawn	Checked	Appr
D	PH 4 REVISED LAYOUT	CLL	07-11-23	NA
C	SW SIZE ADDED	CLL	12-01-22	NA
B	EAST ADDED	CLL	20-08-21	NA
A	FOR APPROVAL	CLL	18-04-21	NA

Revisions	Date
Designed	18-07-18
Drawn	18-07-18
Project Eng	18-07-18
Approved	18-07-18



**KANTEY & TEMPLER**  
 CONSULTING ENGINEERS  
*Engineering & Construction Development*

Client:  
 CAPE ESTATE PROPERTIES  
 OUTENIOUA (PTY) LTD.

Project:  
 KRAABOSCH PARK

Title:  
 INTERNAL SERVICES  
 LAYOUT PLAN  
 PHASE 1 to 4

Drawing No: G0155BDD-CE-202  
 Rev No: D

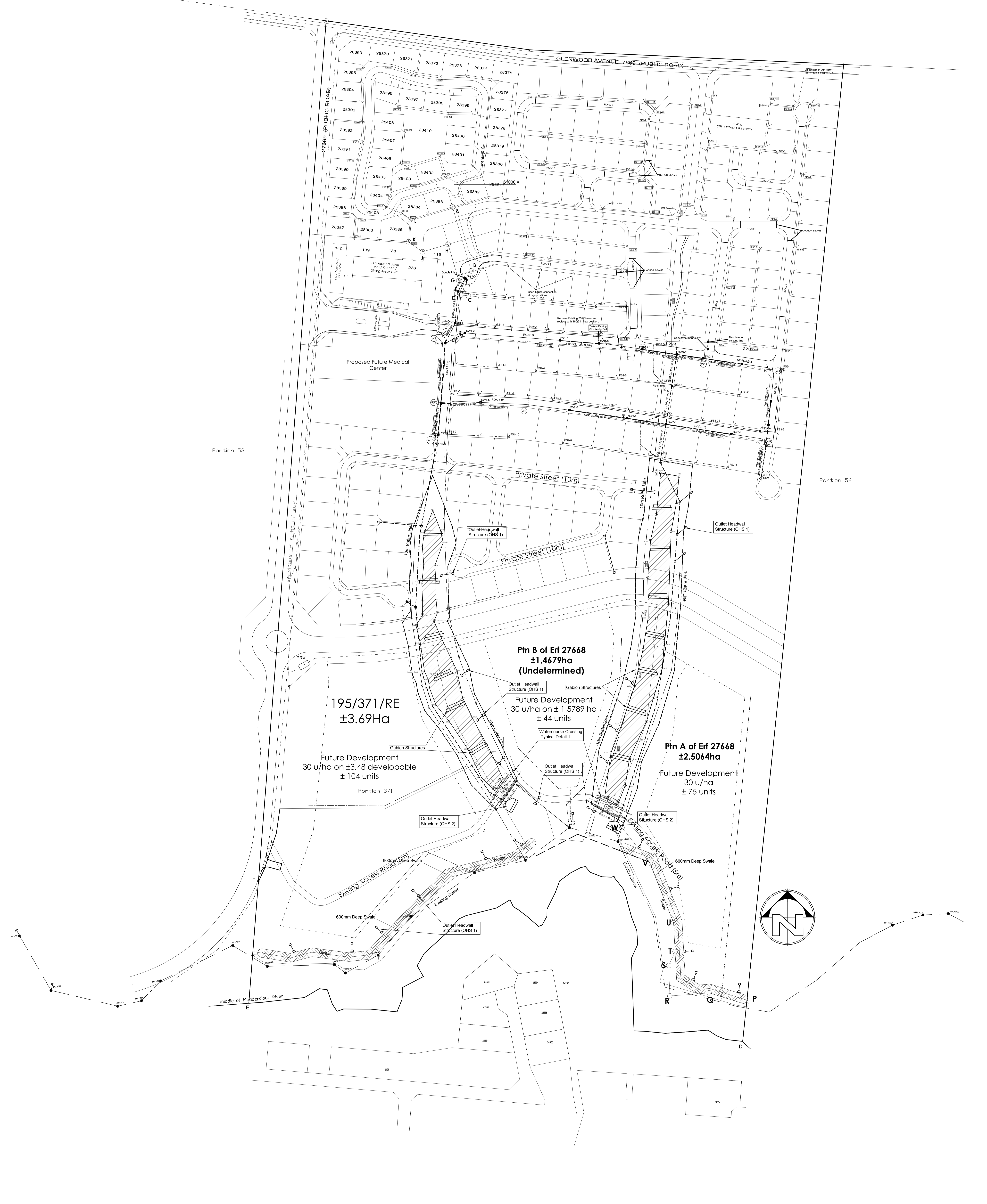

Portion S3

Portion 56

